ORGANIGRAMA

INSTITUTO MUNICIPAL DE PENSIONES
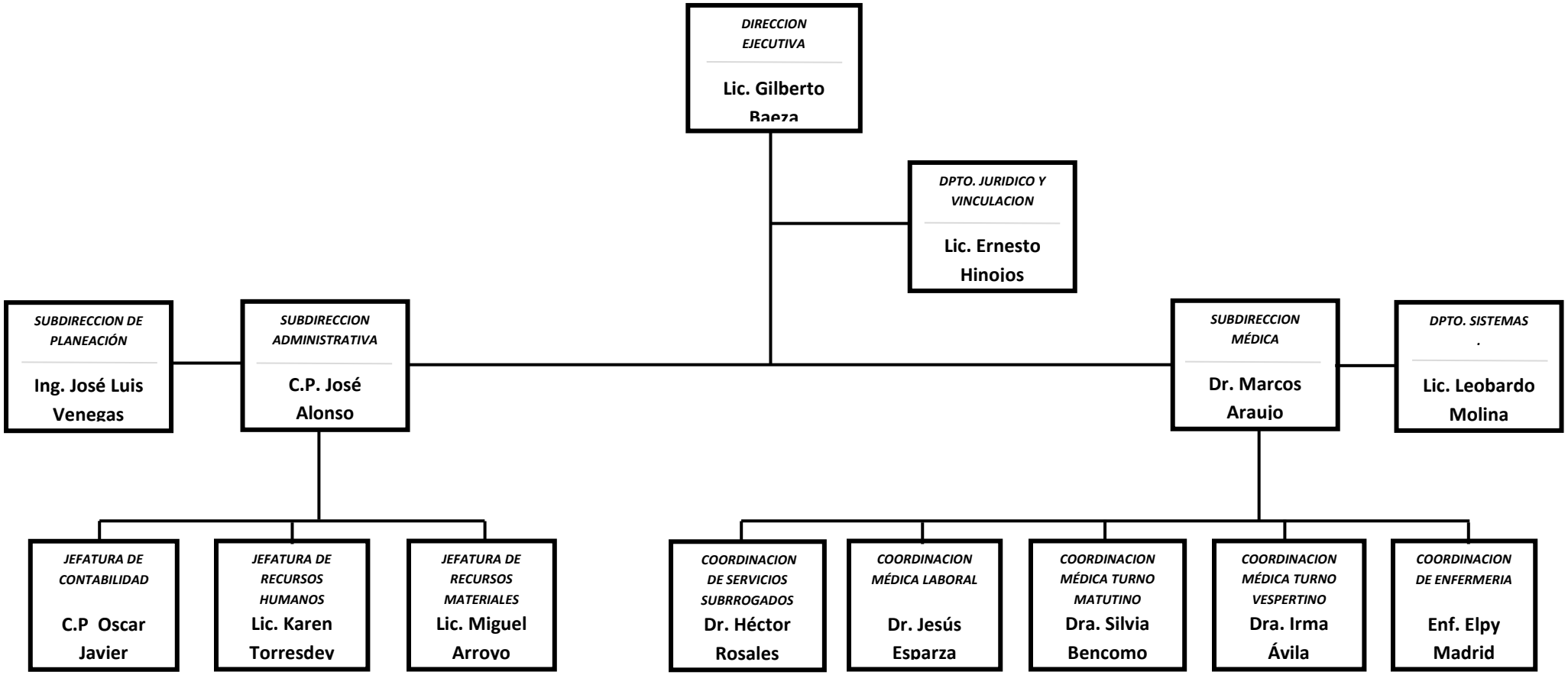
RH-06